

Client	 Nature's Gift	Source	
--------	---	--------	--

Palma Rosa (Cymbopogon martini)
NP-59482 - Nepal

Sample	Palma Rosa (Cymbopogon martini) Identification #: NP-59482 Type:..... Essential Oil CAS Number:.... <p style="text-align: center; color: #76923c;">Nature's Gift</p>
--------	--

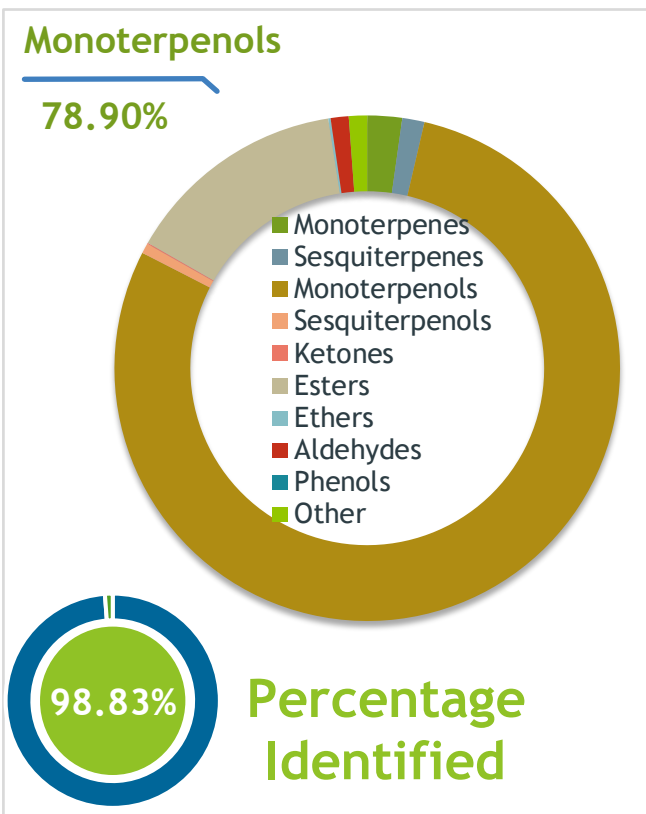

Properties	Country Of Origin Nepal Specific Gravity NT Refractive Index NT
------------	---

Primary	<table border="0"> <tr> <td style="text-align: right; padding-right: 10px;"><u>77.06%</u></td> <td><u>Geraniol</u></td> </tr> <tr> <td style="text-align: right; padding-right: 10px;"><u>13.79%</u></td> <td><u>Geranyl acetate</u></td> </tr> <tr> <td style="text-align: right; padding-right: 10px;"><u>1.68%</u></td> <td><u>Linalool</u></td> </tr> </table>	<u>77.06%</u>	<u>Geraniol</u>	<u>13.79%</u>	<u>Geranyl acetate</u>	<u>1.68%</u>	<u>Linalool</u>
<u>77.06%</u>	<u>Geraniol</u>						
<u>13.79%</u>	<u>Geranyl acetate</u>						
<u>1.68%</u>	<u>Linalool</u>						

Result	 <p style="font-weight: bold; color: #444;">9/8/2025</p>
--------	--

Conclusion	<p style="color: #0056b3; font-weight: bold;">No adulterants, diluents, or contaminants were detected via this method. This oil meets the expected profile for genuine Essential Oil of Palma Rosa (Cymbopogon martini)</p> <p style="color: #0056b3; font-weight: bold;">Internal Number: EVS-6973</p>
------------	---



Essential Validation Services

240 Goose Hollow Road
Berthoud, CO 80513
317.361.5044 |
<https://essentialvalidationservices.com/>



Monoterpenes		2.22%
Sesquiterpenes		1.42%
Monoterpenols	78.90%	78.90
Sesquiterpenols		0.65%
Ketones		0.07%
Esters	14.27	14.27
Ethers		0.15%
Aldehydes		1.15%
Phenols		0.00%
Other		1.17%

ESSENTIAL VALIDATION SERVICES | 240 GOOSE HOLLOW ROAD BERTHOUD, CO 80513 | 317-361-5044

